Liberty Consolidated Planning Commission

100 Main Street, Suite 7520
Hinesville, Georgia 31313
Phone: 912-408-2030
Fax: 888-320-8007

Jeff Ricketson, AICP
Executive Director

August 1, 2018

«AddressBlock»

RE: Rezoning Petition 2018-043-W

«GreetingLine»

An application has been filed by Anthony Bacon and Eloise Harris, owners, to rezone a combined acreage of 4.4 acres of land, more or less, from AR-1 (Agricultural Residential District) to R-2 (Two-Family Residential District) off of W Oglethorpe Hwy, further described as LCTM-Parcels 050B-042 and 050C-001. Your property is within 200 ft. of this parcel (see map on reverse).

The Liberty Consolidated Planning Commission will hold a public hearing for the consideration of this rezoning request **August 21, 2018, at 4:30 pm** in the Historic Liberty County Courthouse, 100 Main Street, Hinesville, in the Courtroom on the 2nd floor.

Subsequently, Walthourville Mayor & Council will hear this item **August 28, 2018, at 6:00 pm**, at the Walthourville Police Department Building at 192-B Talmadge Road in Walthourville. You are invited to attend both these hearings if you wish.

If you are in opposition to this rezoning request and have made contributions aggregating $ 250.00 or more to any local government official considering this application in the two (2) years preceding the filing of this action, by law you must disclose this fact five (5) days prior to the first hearing of this action, if it is your intent to speak at this meeting.

Additional information in reference to this rezoning petition may be obtained by contacting the undersigned at the Liberty Consolidated Planning Commission at (912) 408-2034.

Sincerely,

Gabriele Hartage

Gabriele Hartage, Zoning Administrator
Liberty Consolidated Planning Commission
(912) 408-2034 Office
(888) 320-8007 Fax
ghartage@thelcpc.org
http://thelcpc.org/
www.facebook.com/thelcpc

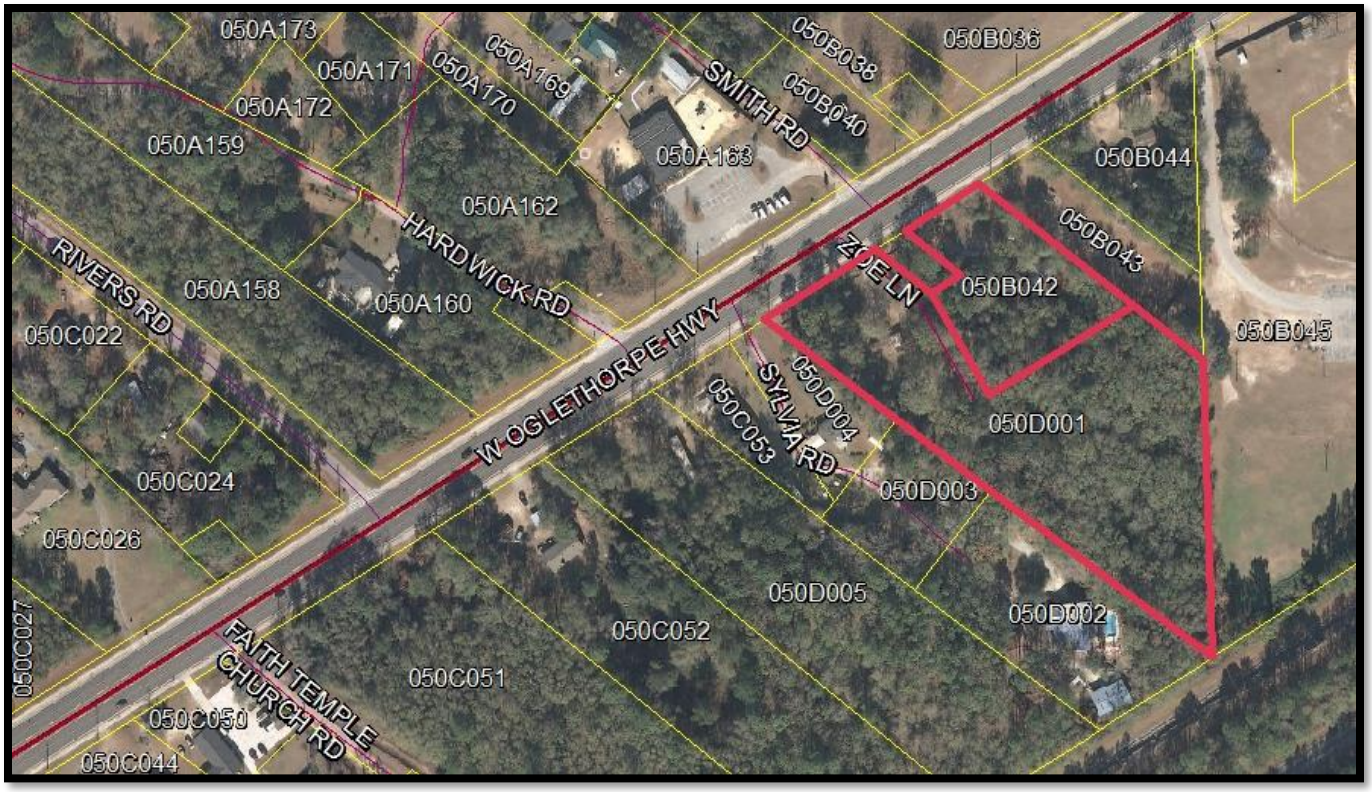
050A173
050A171
050A172
050A169
050A170
050A159
050A163
050A162
050A158
050A160
050C022
050C024
050C026
050C027
050C050
050C044
050C051
050C052
050C053
050B038
050B036
050B040
050B044
050B043
050B042
050B045
050D004
050D001
050D003
050D005
050D002
SMITH RD
HARDWICK RD
RIVERS RD
ZOE LN
W OGLETHORPE HWY
SYLVIA RD
FAITH TEMPLE CHURCH RD